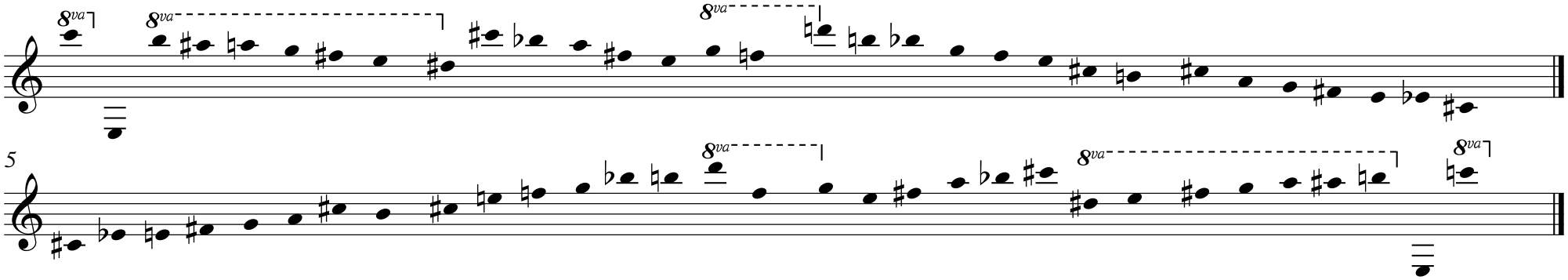
8va
8va
8va
5
8va
8va
8va